

**ESHOTT VILLAGE**  
**Eshott Hall Extension**  
**Scale@A3: 1:200**

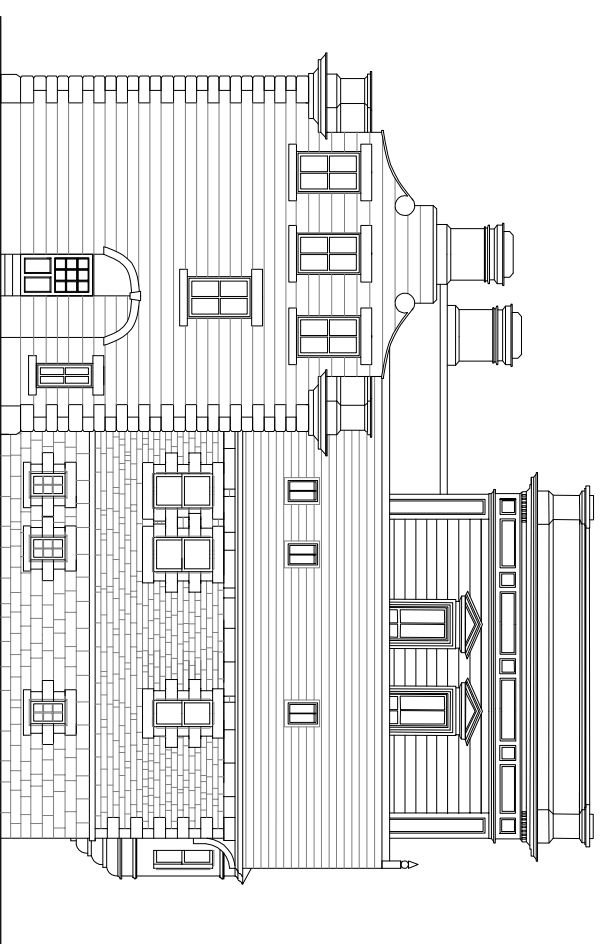

North Elevation Proposed

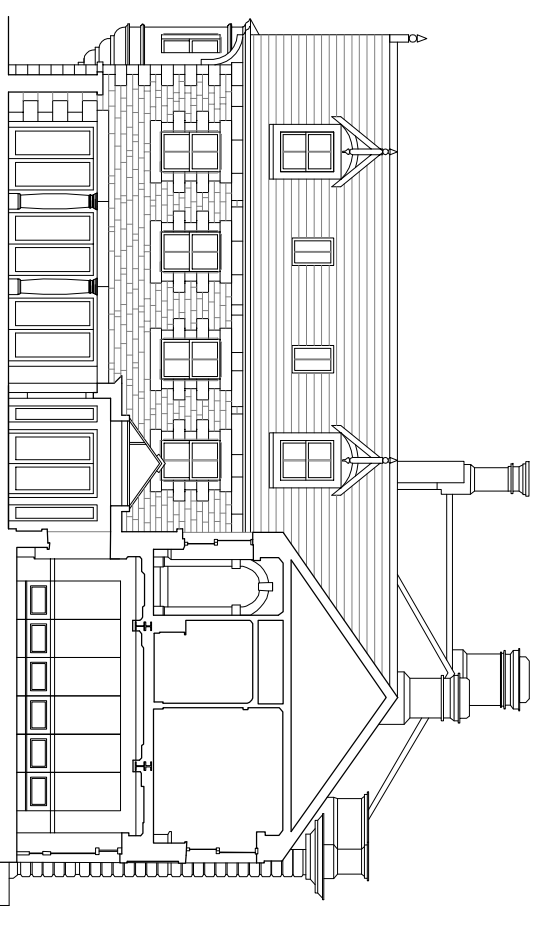

South Elevation Proposed

A 01/09 Text amended JN

no. ddtl revision and issue (→)

**Simpson & Brown Architects**

St Nulian's House, Quincey Street, Edinburgh, EH6 6EJ  
Tel: 0131 555 4578 Fax: 0131 553 4576  
www.simpsonandbrown.co.uk

client Eshott Homes

job title Eshott Hall Extension

drawing title Proposed and Existing Elevations  
North / South Elevation  
CAD reference

scale at A1	drawn	chk	ddt
1:100	gs	gs	gs

job no	drawing no	revision no
1555	EH-05	A