

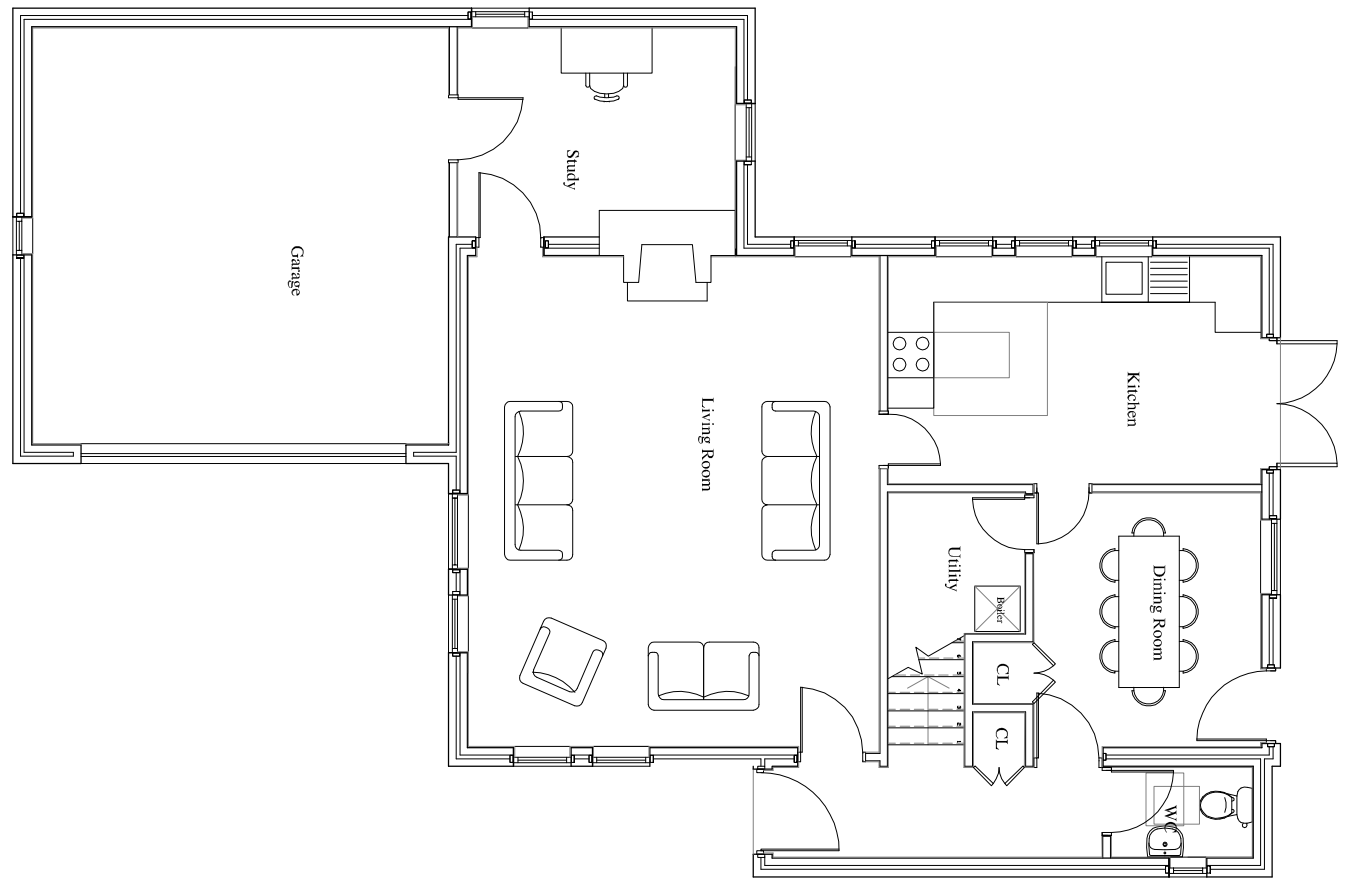

ESHOTT VILLAGE
Long Cottage
Scale@A3: 1:100

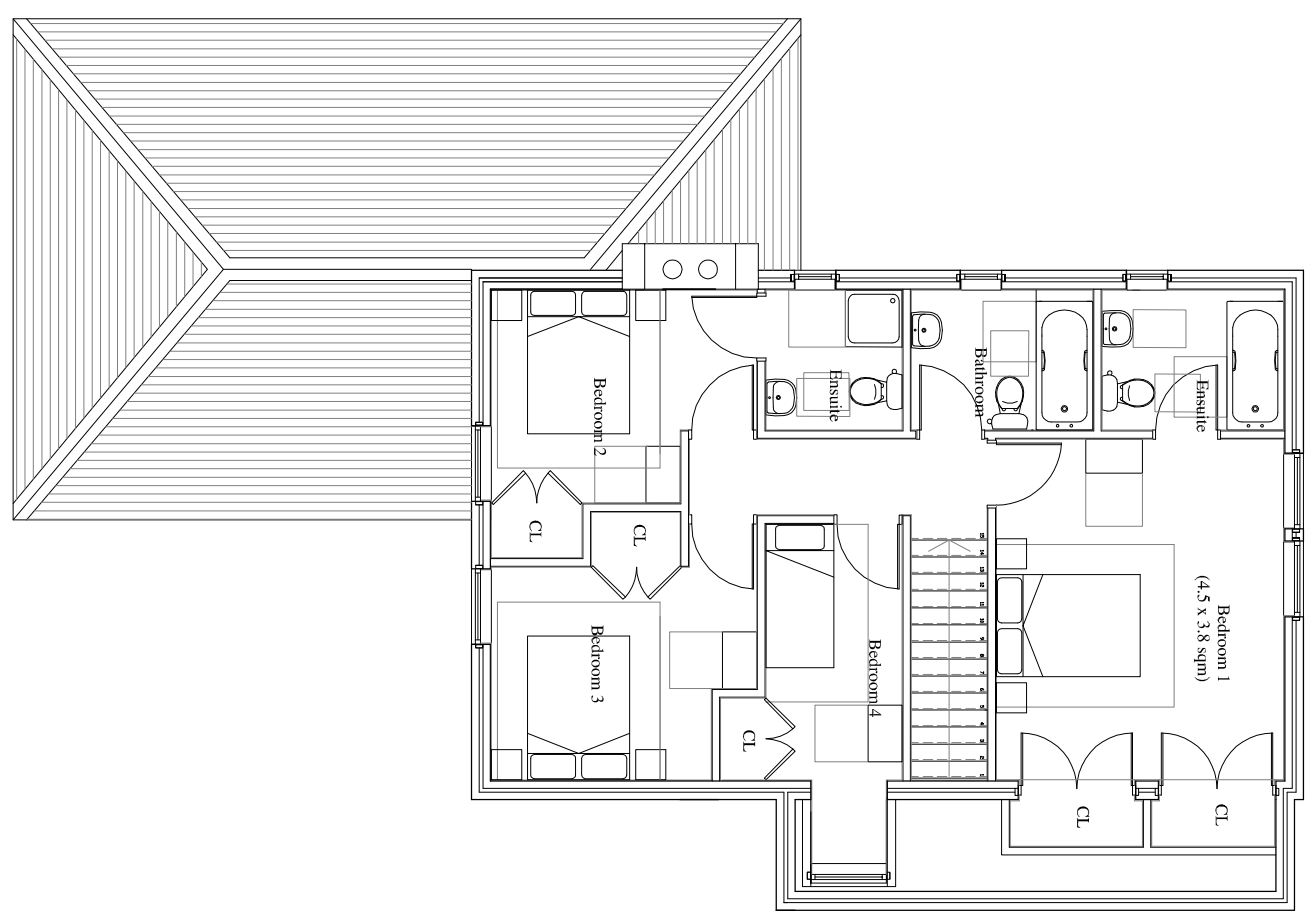

Ground Floor Plan



First Floor Plan

no.	date	revision and issue (→)
<p>Simpson & Brown Architects 31 Melton's House, Quayside Street, Esher, Surrey, GU8 6EJ Tel: 0131 555 4678 Fax: 0131 553 4576 www.simpsonandbrown.co.uk</p>		
client	Eshott Homes	
job title	Eshott Village	
drawing title	Long Cottage Plans	
CAD reference		
scale at A1	drawn	chk
job no	drawing no	revision no
1555	LHO-01	