

ESHOTT VILLAGE

Dove Court

Scale@A3: 1:100

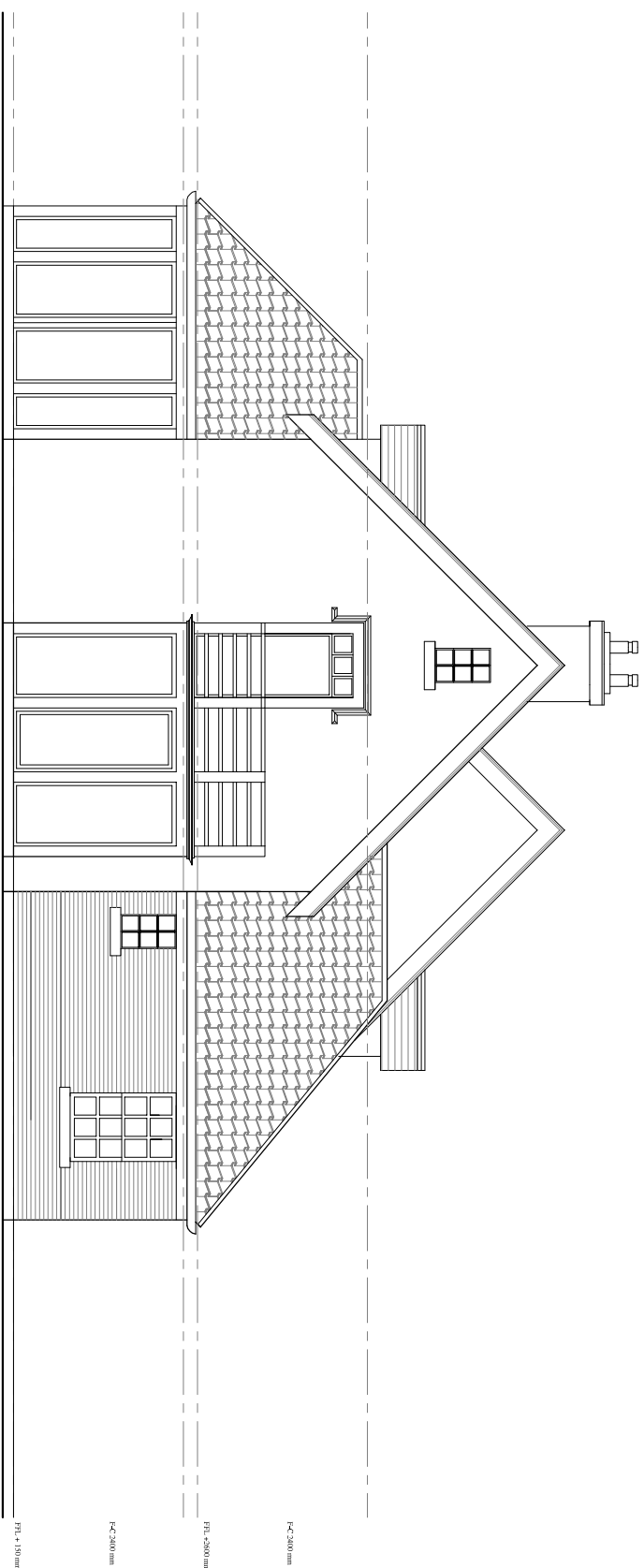

East Elevation

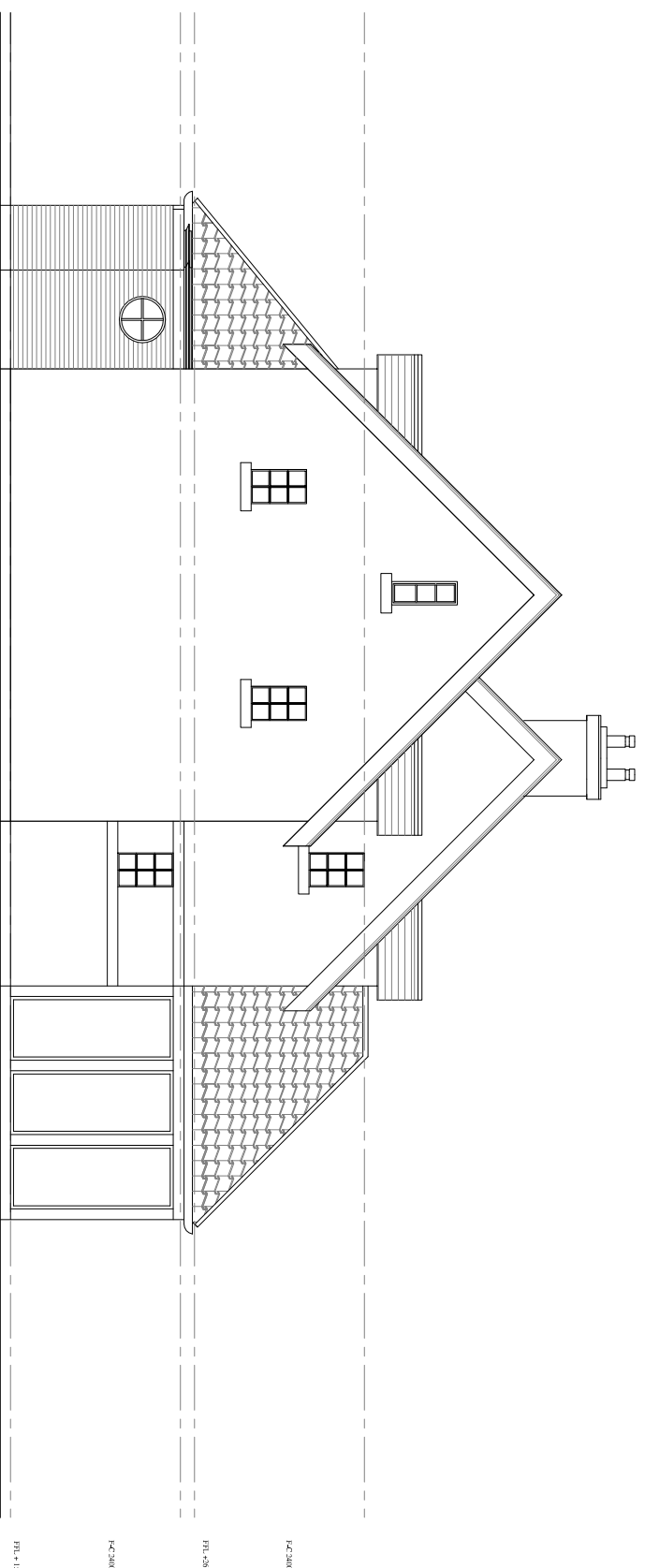

West Elevation

no.	date	revision	and issue	(→)
Simpson & Brown Architects St Michel's House, Quayside Street, Edinburgh, EH6 6EJ Tel: 0131 555 4678 Fax: 0131 553 4576 www.simpsonandbrown.co.uk				
client	Eshott Homes			
job title	Eshott Village			
drawing title	Dove Court Elevations (2)			
CAD references				
scale of A1	drawn	chk	date	
1555	V.G.25.4			