

ESHOTT VILLAGE
Cottage Court
Scale@A3: 1:100

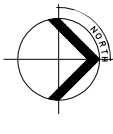
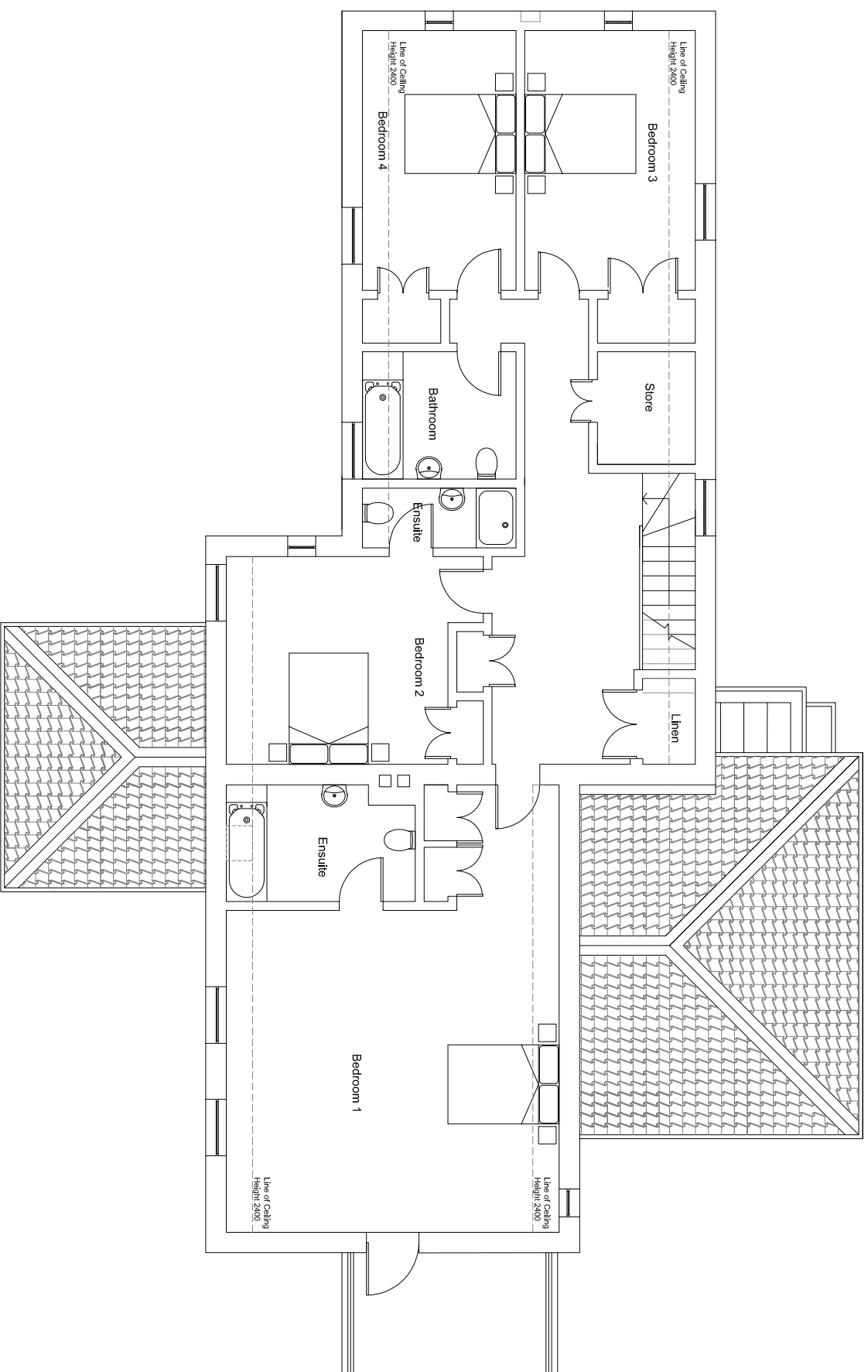

no.	date	revision and issue (→)
Simpson & Brown Architects St Michel's House, Queenside Street, Esherbury, Eps. GU8 Tel: 0131 555 4578 Fax: 0131 553 4576 www.simpsonandbrown.co.uk		
client Eshott Homes		
job title Eshott Village		
drawing title Cottage Court First Floor Plan		
CAD reference		
scale of A1 1:50	drawn ds	chk ds
job no 1555	drawing no V.G.26.2	revision no 01