

ESHOTT VILLAGE

Plot no. 1

Scale@A3: 1:100

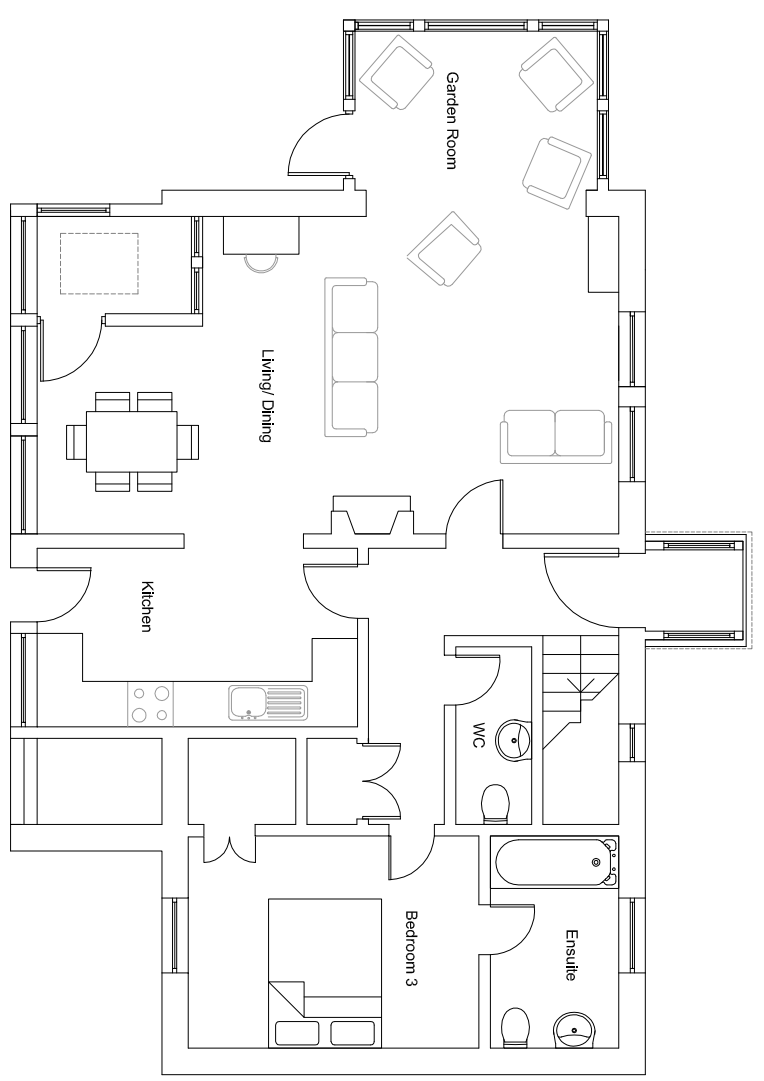

Ground Floor Plan

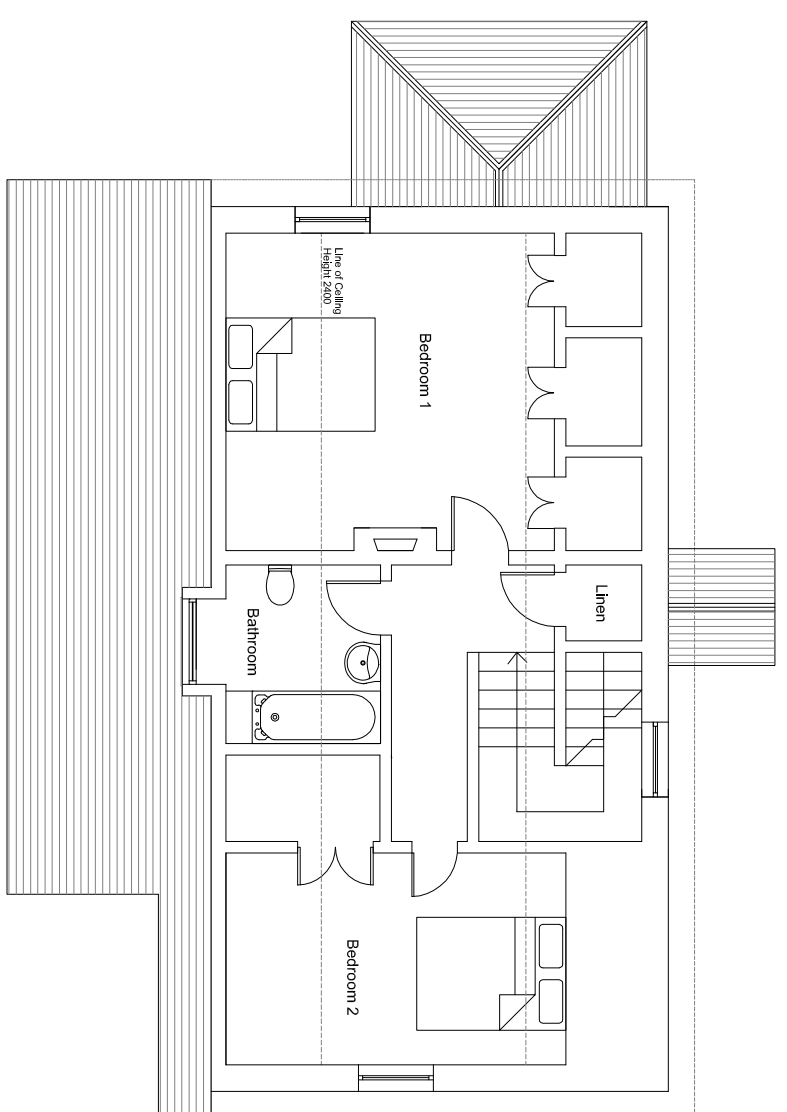

First Floor Plan

no.	date	revision	and issue	(→)
Simpson & Brown Architects				
31 Melton's House, Quayside Street, Esherbury, Eps. GU8 6EJ				
Tel: 0131 555 4678 Fax: 0131 553 4576				
www.simpsonandbrown.co.uk				

client	Eshott Homes			
job title	Eshott Green			

drawing title	Plot 1 Plans			
CAD reference				

scale of A1	drawn	chk	date
1:50	RM	SA	08

job no	1555	drawing no	V.C. 2.1	revision no	
--------	------	------------	----------	-------------	--